

APPROVED
 SUBJECT TO THE CONDITIONS IN
 THIS OFFICE ORDER
 No. A2/2004/12-94
 FRONT ELEVATION
 20'6" (610)
 FOR MEMBERS
 MADRAS
 DEVELOPMENT
 AUTHORITY

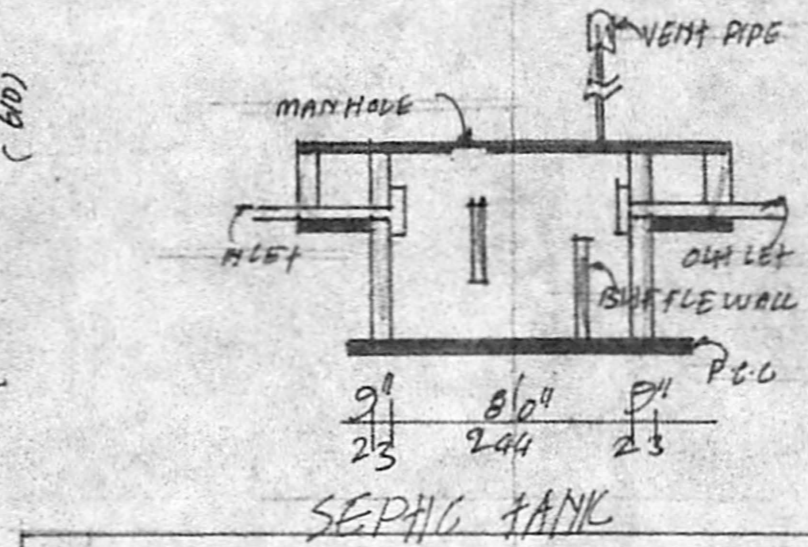
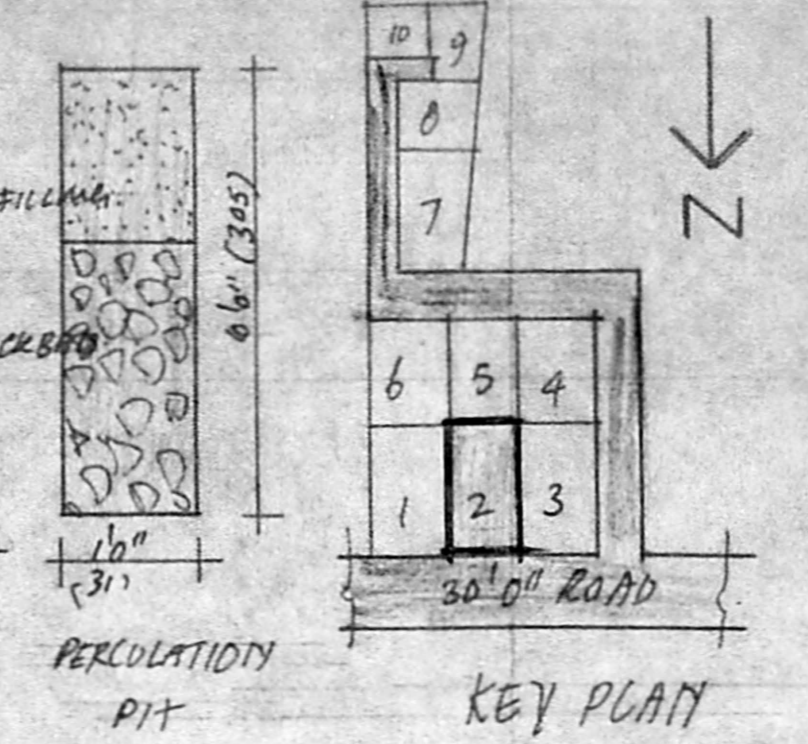
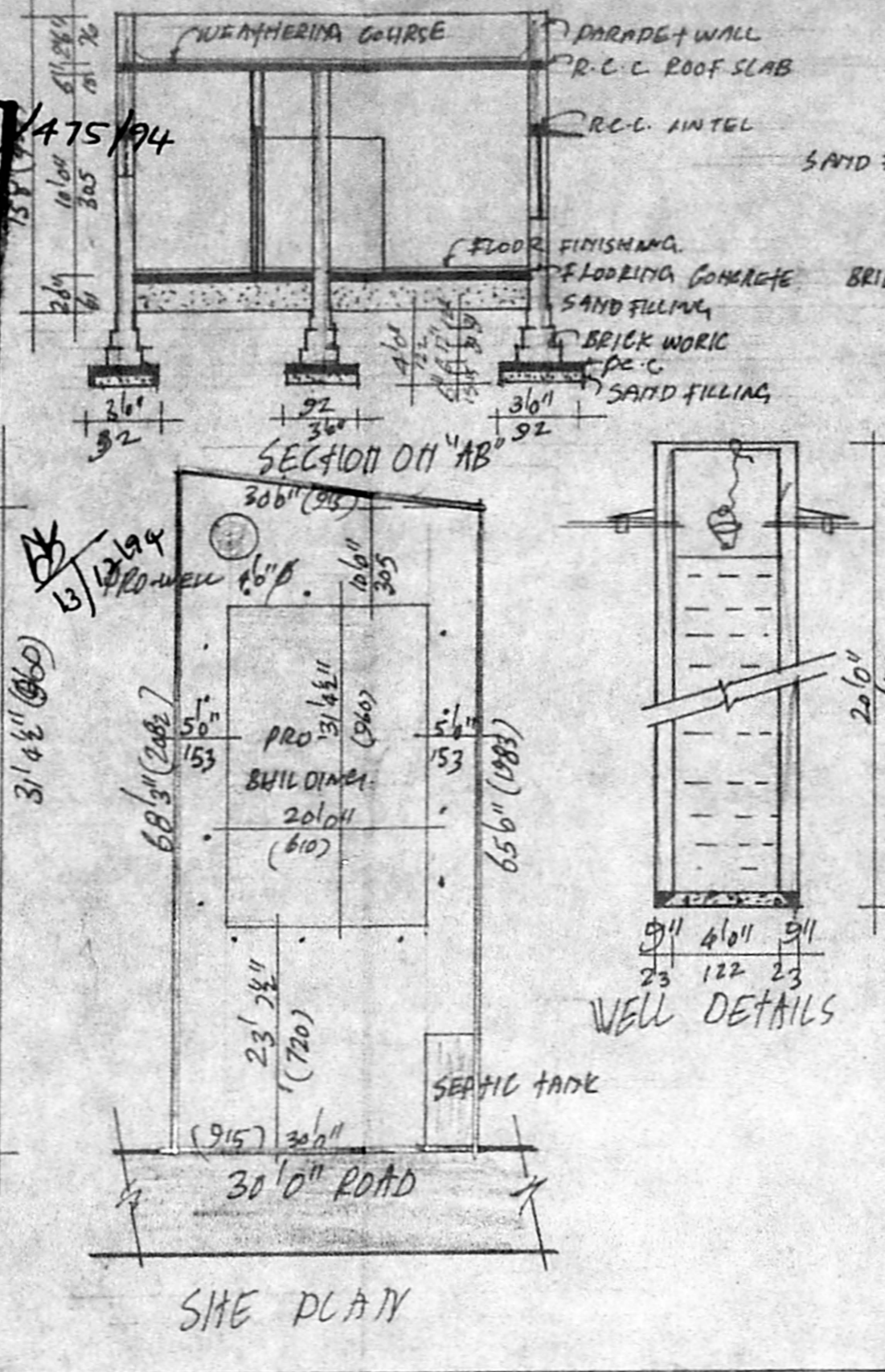

SCALE
 PLAN: 1" = 8'0"
 SITE PLAN: 1" = 16'0"
 KEY PLAN: NOT TO SCALE
 OWNER P. Jhiramal Quvai

PLAN SHOWING PROPOSED
 BUILDING IN PLOT NO. 2
 S. NO. 9/16 PART MADIPAKKAM
 MATHURA PHZHATHAKKAM
 VILLAGE, SAIDAPET
 TALUK, CHEUNGLEPET
 DIST.
 A2/2004/12-94
 P. Jhiramal Quvai

REFERENCE

D DOOR	3'3" x 7'6" (99 x 214)
D ₁ "	3'6" x 7'0" (92 x 214)
D ₂ "	2'6" x 7'0" (96 x 214)
W WINDOW	5'6" x 4'6" (153 x 137)
W ₁ "	4'0" x 4'6" (122 x 137)
VENTILATOR	3'6" x 2'8" (92 x 61)

COLOUR REFERENCE
 PROPOSED ROAD
 BOUNDARY

AREA STATEMENT
 PLOT EXTENT: 1997 SQ. FT. (185.77 SQ. M)
 PLINTH AREA: 628 SQ. FT. (58.42 SQ. M)

R. Ganesan
 R. Ganesan,
 LICENCED SURVEYOR,
 ALANDUR MUNICIPALITY,
 R.F. 51/1801/80/F1,
 164, Pondicherry Road Street
 MADIPAKKAM,
 MADRAS - 600 091
 LICENCED SURVEYOR